

o/c 109

Planning Permit No. C/PP/678 P/9
APPROVED
 SUBJECT TO THE CONDITIONS IN THIS OFFICE LETTER
 No. C/3923/91 Date 2.4.91
 FOR MEMBER SECRETARY
 MADRAS METROPOLITAN DEVELOPMENT AUTHORITY
 MADRAS 600 008

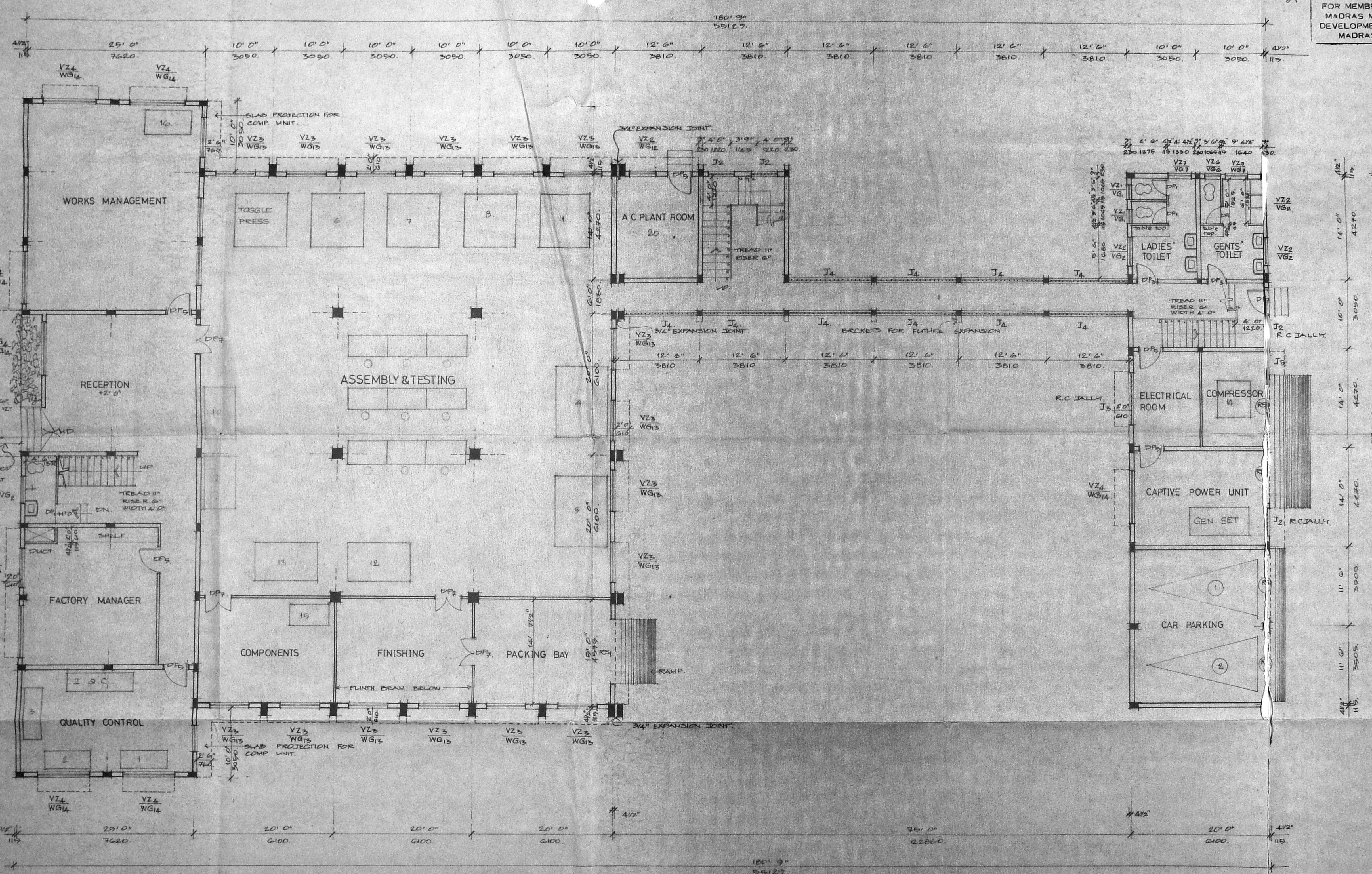

GROUND FLOOR PLAN

SCHEDULE OF JOINERY			
TYPE	SIZE		DESCRIPTION
	FT	MM	
WD	9'0" x 7'0"	2743 x 2159	ALUMINUM GUATEL DOOR
DP	4'0" x 7'0"	1230 x 2159	PANELLED DOOR
DP	3'0" x 7'0"	1065 x 2159	- DO -
DP	3'0" x 7'0"	915 x 2159	- DO -
DP	2'6" x 7'0"	765 x 2159	- DO -
DP	3'6" x 7'0"	1065 x 2159	T.W. FLUSH DOOR
WB	3'0" x 4'0"	915 x 1230	T.W. BLAZED WINDOW
WB	3'0" x 4'0"	765 x 1230	- DO -
WB	3'0" x 4'0"	615 x 1230	- DO -
WB	3'0" x 3'0"	765 x 915	- DO -
VZ/VB	3'0" x 2'0"	915 x 610	T.W. GLAZED VENTILATOR
VZ/VB	3'0" x 2'0"	765 x 610	- DO -
VZ/VB	3'0" x 2'0"	610 x 610	- DO -
VZ/VB	3'0" x 2'0"	460 x 610	- DO -
VZ/VB	3'0" x 2'0"	310 x 610	- DO -
VZ/VB	2'6" x 2'0"	765 x 610	- DO -
RS	9'0" x 7'0"	2743 x 2159	ROLLING SHUTTER
ES	4'0" x 7'0"	1230 x 2159	- DO -
J	3'0" x 4'0"	915 x 1230	R.C. JALLY
J	3'0" x 4'0"	765 x 1230	- DO -
J	3'0" x 4'0"	615 x 1230	- DO -
DP	3'0" x 7'0"	915 x 2159	T.W. PANELLED DOOR

SPECIFICATIONS	
FOUNDATION	R.C. COLUMN FOOTING OVER 4" TH. P.C.C. (1:1.5:10) OVER 12" TH. SAND FILLING
BASEMENT	BACKWORK IN C.M. (1:2)
SUPER STRUCTURE	BACKWORK IN C.M. 1:2 AND PLASTERED IN C.M. (1:3) 1/2" 12 MM TH.
ROOF	REINFORCED CEMENT CONCRETE ROOF 1:2:4
FLOORING	CEMENT ANGLORITIC FLOOR FINISH OVER 4" TH. CEMENT P.C.C. OVER 2" (150 MM) SAND FILLING
WEATHERING	TWO COURSE FLAT TILES SET IN C.M. OVER COURSE BRICK JELLY LINE CONCRETE (1:1/2) LAID TO SLOPE

CAPITAL EQUIPMENT AND THEIR POWER REQUIREMENT			
ITEM	DESCRIPTION	QTY	HP
01	OSCILLOSCOPE	2 NOS	0.5
02	D.M.M.S	6 NOS	0.1
03	COMPUTER	1 NO	1.5
04	DISCRETE TEST EQPT	12 NOS	3.0
05	AUTOMATED TEST EQPT	2 NOS	1.0
06	DRILLING MACHINE	1 NO	1.0
07	EPKDY DISPENSING SYSTEM	1 NO	2.7
08	COATING EQUIPMENT	1 NO	0.5
09	WAVE SOLDERING MACHINE	1 NO	27.0
10	DESOLDERING STATION	1 NO	0.5
11	VACU CLAMP	1 NO	4.7
12	LABELLING MACHINE	1 NO	3.5
13	JIGS FIXTURES		
	SOLDERING EQPT	12 NOS	0.5
14	COMPRESSOR	1 NO	21.0
15&16	COMPUTERS	2 NOS	3.0
17	FANS TUBELIGHTS & EXTERNAL LIGHTS		10.0
18	WATER PUMP		1.0
19	KITCHEN UTILITIES		2.0
20	A/C PLANT		26.70
	TOTAL		110.00

NOTE: FIRE EXTINGUISHER 2 NOS TO EVERY 600M² WILL BE PROVIDED
 PROPOSED WORK SHOWN THUS
 DRG NO: 1389 SCALE: 1:8-0
 DRG NO: 9 DRAWN
 DATE: 11.2.91 CHECKED

MACHINERY LAYOUT & HORSE POWER DETAIL OF PROPOSED BUILDING FOR M/S MTL INSTRUMENTS, PVT. LTD. NO 452/1, SHOLANGANALLUR VILLAGE, SAIDAPET TALUK, ST. THOMAS MOUNT PANCHAYAT.

GROUND FLOOR PLAN - [MACHINERY LAYOUT]
 KINGSWAY CONSULTING ENGINEERS
 20/2 CASAMAJOR ROAD EGMORE MADRAS 5
 J. S. RAJASINGH
 BE, M. I. STRUCTURE C. ENG.
 M. I. E. M. ASCE, M. ANA
 LICENSED SURVEYOR CLASS I
 REG. NO. CA/8/1958 A.A. NO. 9
 SIGNATURE OF APPLICANT

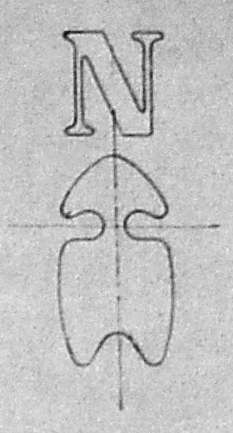
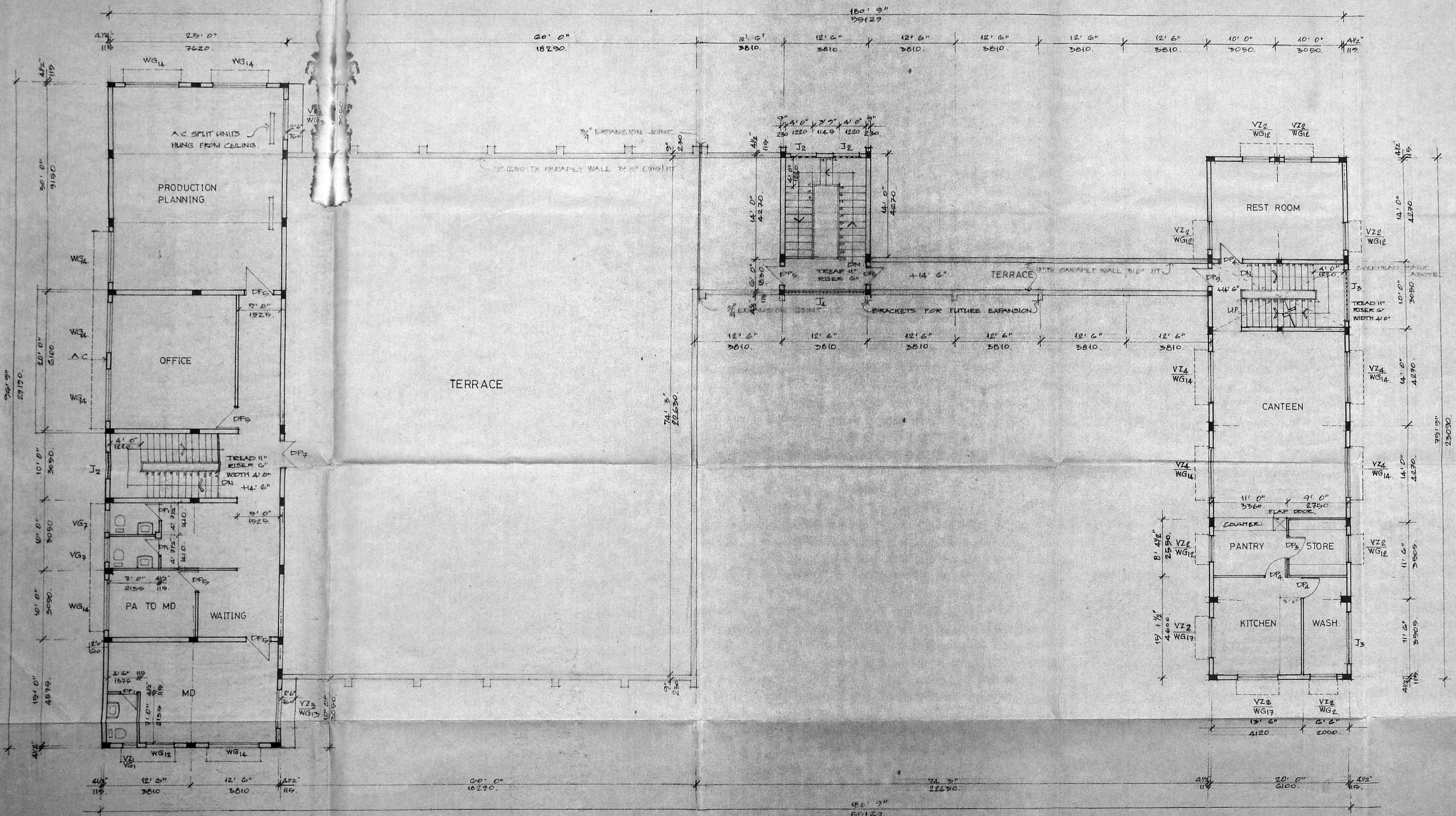

Sawney Plan
 C-2/3933/91
 8/13/91
 o/c

Planning Permit No. C/PP/67CP/91

APPROVED
 SUBJECT TO THE CONDITIONS IN
 THIS OFFICE LETTER
 No. C-2/3933/91 Date 29-4-91

FOR MEMBER SECRETARY
 MADRAS METROPOLITAN
 DEVELOPMENT AUTHORITY
 MADRAS - 600 008.

PROPOSED WORK SHOWN THIS

JOB NO 1389	SCALE 1:100
DRG NO 6	DRAWN Ravathi
DATE 28.1.90	CHECKED

PROPOSED BUILDING FOR MJS. MTL INSTRUMENTS PVT. LTD. S.NO 452/1 SHOLANGANALLUR VILLAGE SAIDAPET TALUK, ST. THOMAS MOUNT PANCHAYAT.

FIRST FLOOR PLAN

KINGSWAY CONSULTING ENGINEERS
 2021 CASAMAJOR ROAD EGMORE MADRAS 8

SIGNATURE OF APPLICANT

J.S. RAJASINGH
 BE, MSTRUCT & CENG. LICENSED SURVEYOR CLASS I
 MIE, M.A.M.A.SCE. REG. NO. CA/183/1986, RA.NO. 87.

Southern Plan
C2/3933/91

13/91 O/c

Planning Permit No. C/PP/67DP/91
APPROVED
SUBJECT TO THE CONDITIONS IN
THIS OFFICE LETTER
No. C2/3933/91 Date 2-4-91
FOR MEMBER SECRETARY
MADRAS METROPOLITAN
DEVELOPMENT AUTHORITY
MADRAS - 600 008.

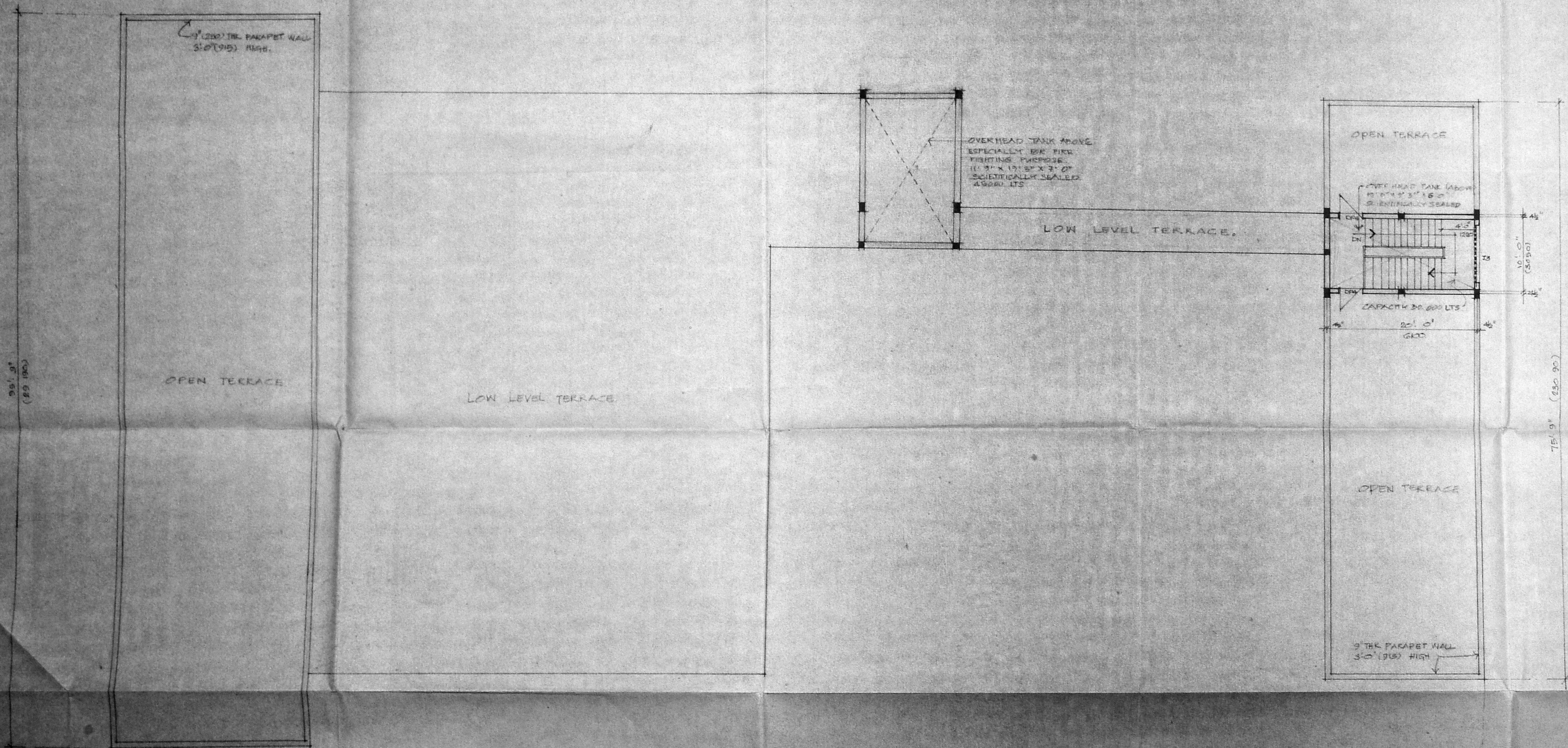
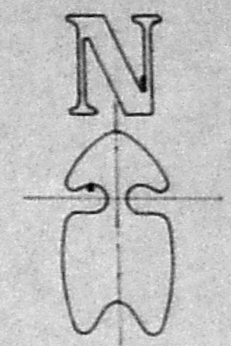

PROPOSED WORK SHOWN THUS

JOB NO	1389	SCALE	1:100
DRG. NO	7	DRAWN	DRK
DATE	28.1.91	CHECKED	

PROPOSED BUILDING FOR M/S. MTL INSTRUMENTS PVT. LTD., S.NO. 452/1 SHOLANGA NALLUR VILLAGE, SAIDAPET TALUK ST. THOMAS MOUNT PANCHAYAT.

TERRACE PLAN.

KINGSWAY CONSULTING ENGINEERS,
20/21, CASAMAJOR ROAD, EGMORE MADRAS-8

SIGNATURE OF APPLICANT.

J.S. RAJASINGH,
BE IN STRUCTURE CENG.,
M.E., M. AMALASEE
LICENSED SURVEYOR CLASS-I
REG. NO. CA/43/7856 RA. NO. 27

E/F 103

Scouting Plan
C2/3933/91

13/91

O/c

Planning Permit No. C/PP/67 EP/91

APPROVED
 SUBJECT TO THE CONDITIONS IN
 THIS OFFICE LETTER.
 No. C2/3933/91 Date 4-4-91
 P. J. MEMBER SECRETARY
 MADRAS METROPOLITAN
 DEVELOPMENT AUTHORITY
 MADRAS - 600 008.

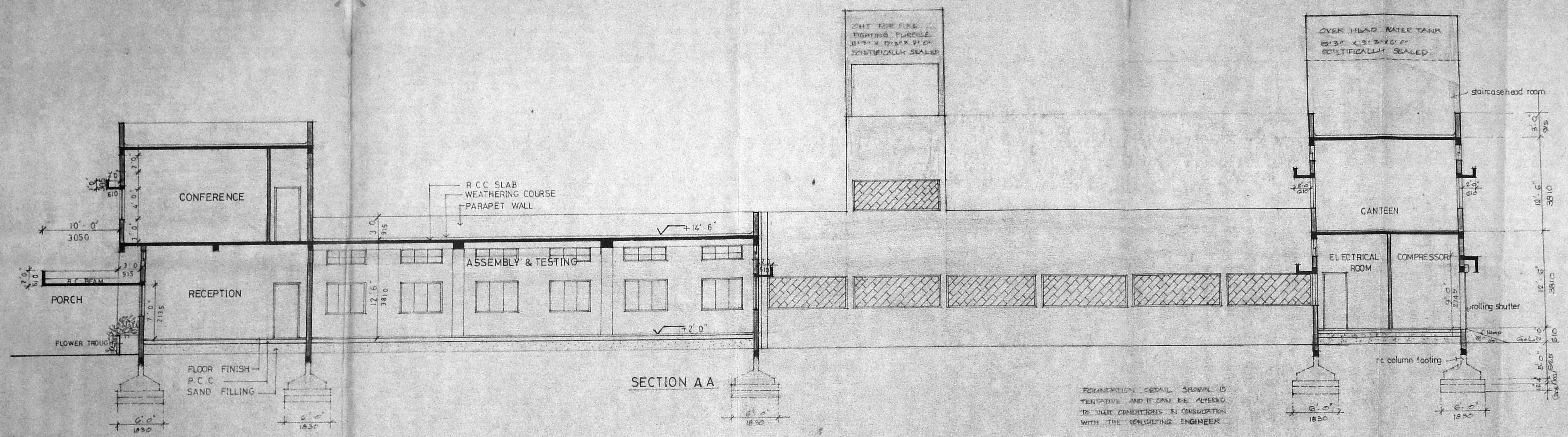

FOUNDATION DETAIL SHOWN IS
 TENTATIVE AND IT CAN BE ALTERED
 TO SUIT CONDITIONS IN CONSULTATION
 WITH THE CONSULTING ENGINEER.

PROPOSED WORK SHOWN THIS

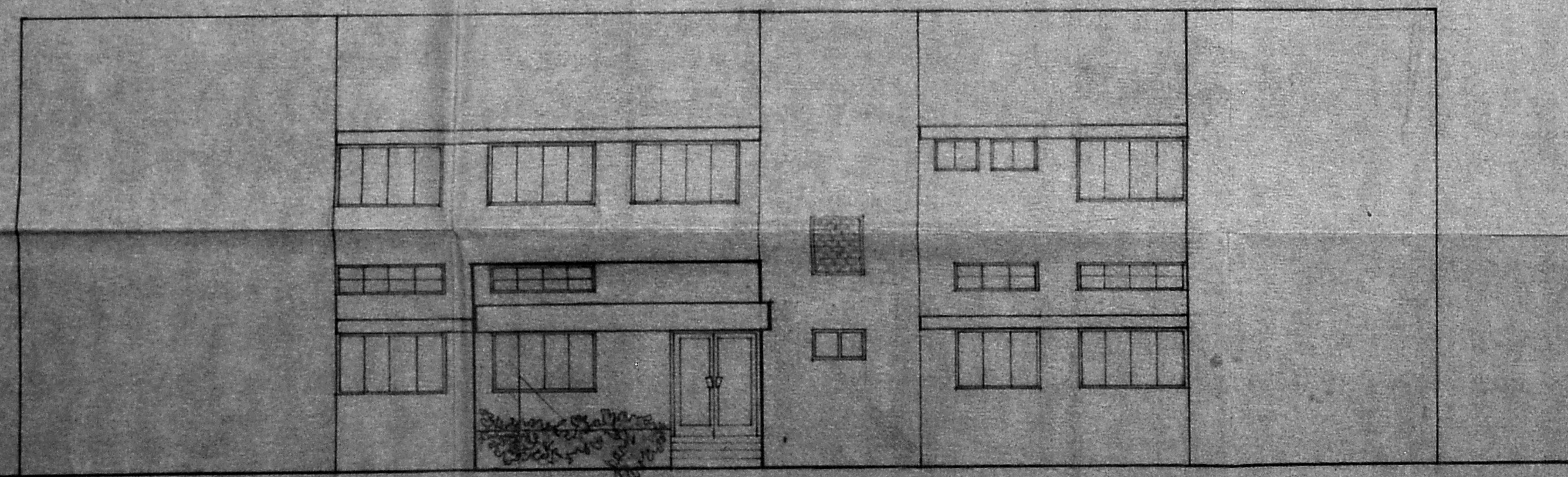

FRONT ELEVATION

JOB NO. 1389	SCALE. 1" = 8' 0"
DRG NO. 3	DRAWN: Ravi
DATE: 27-12-90	CHECKED:

PROPOSED BUILDING FOR M/S. MTL INSTRUMENTS
 PVT. LTD. S. NO. 452/1 SHOLANGA NALLUR VILLAGE,
 SAIDAPET TALUK ST. THOMAS MOUNT PANCHAYAT.

SECTION & ELEVATION
 KINGSWAY CONSULTING ENGINEERS
 20/21 CASAJIOR ROAD EGMORE MADRAS 8

J. S. RAJASINGH
 SIGNATURE OF APPLICANT

J. S. RAJASINGH
 BE, M. I. STRUCT. E. CENG.
 M. T. E. M. ASSE. M. AMA
 LICENSED SURVEYOR CLASS - I
 REG. NO. CN-188755C. RAO-28

Surveying Plan
C2/3933/91

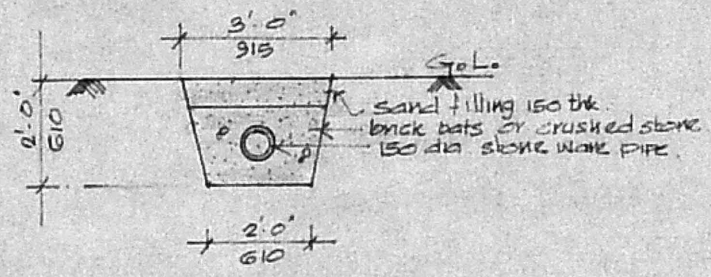

DISPERSION TRENCH DETAIL.

SCALE 1:30

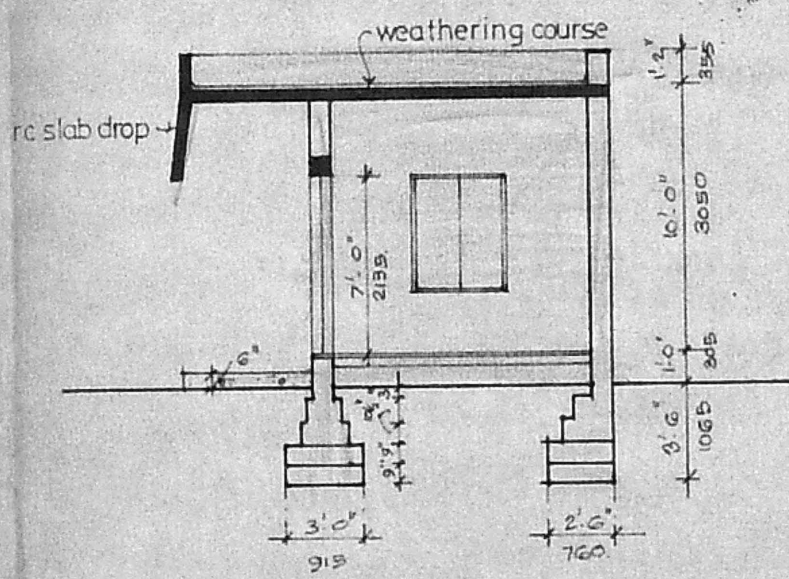

SECTION XX

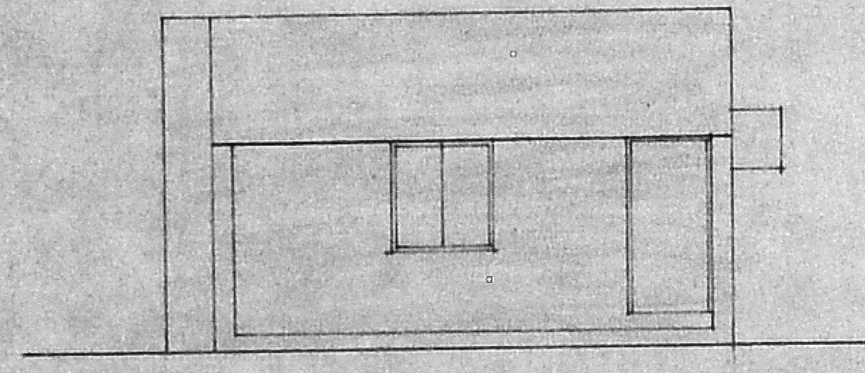

ELEVATION

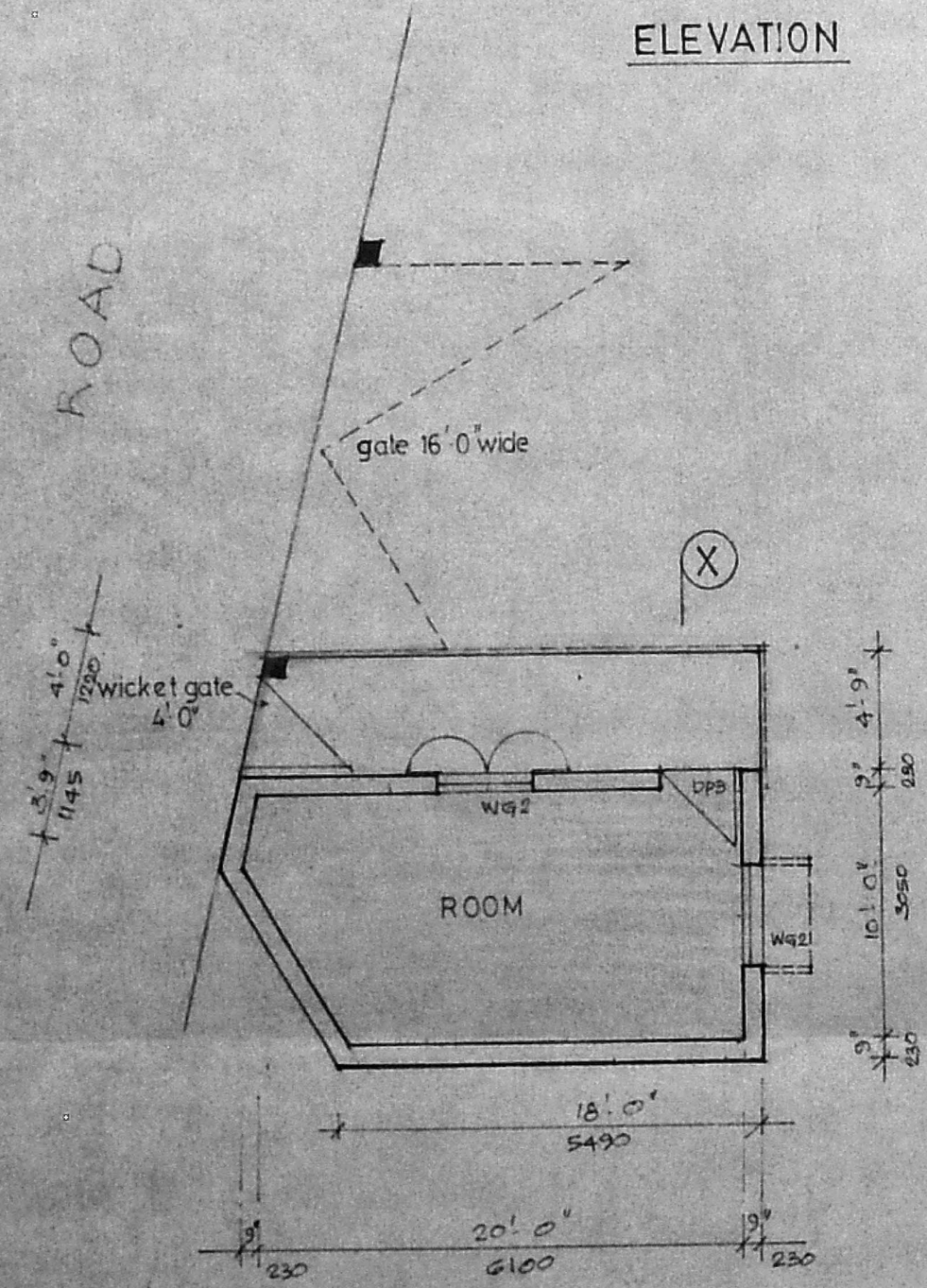

PLAN

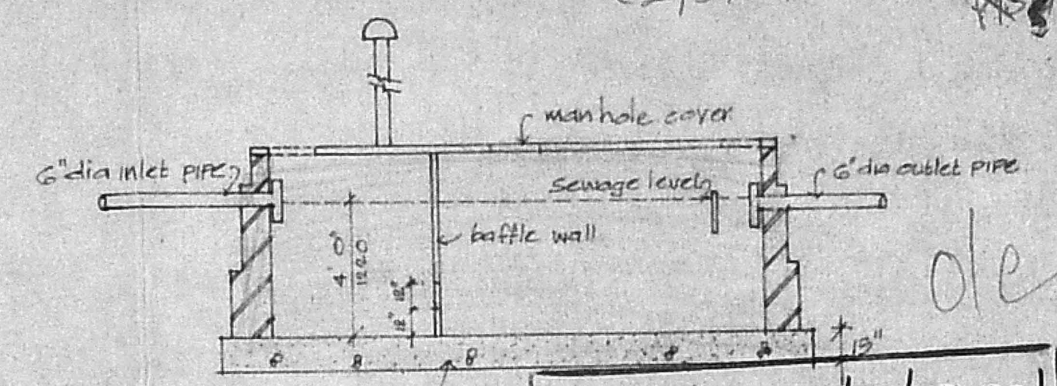

Cement concrete
Planning Permit No. C/PP/67 FF/91

SECTION XY
APPROVED

SUBJECT TO THE CONDITIONS IN
THIS OFFICE LETTER.

No. C2/3933/91 Date 4-91

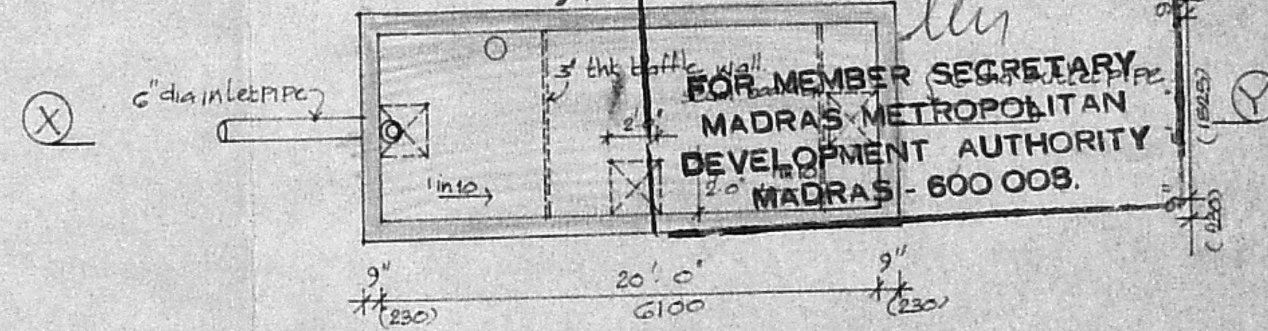

PLAN OF SEPTIC TANK.

PROPOSED WORK SHOWN THUS

JOB NO : 1389	SCALE : 1:100
DRG NO : 8	DRAWN : [Signature]
DATE : 24.1.91.	CHECKED :

PROPOSED BUILDING FOR MIS MTL INSTRUMENTS
PVT. LTD, S.NO. 452/1 SHOLANGANALLUR VILLAGE
SAIDAPET TALUK ST. THOMAS MOUNT PANCHAYAT.

PROPOSED WATCHMAN SHED
PLAN ELEVATION AND SECTION.

KINGSWAY CONSULTING ENGINEERS,
20/21, CASAMAJOR ROAD, EGMORE, MADRAS - 8.

[Signature]
SIGNATURE OF APPLICANT

J. S. RAJASINGH,
BE MI. STRUCT. E. C. ENG.
MIE, M. AMA, M. ASCE. LICENSED SURVEYOR CLASS-1
REG. NO. CA/83/7856. RA NO. 77